

Chain of Custody Report Pickup/Sampling Summary

CHECK #: _____

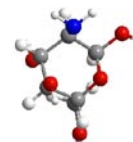

NPA Laboratories, LLC

Dedicated to Providing Excellent Analytical,
Technical, and Consultant Services

Company				* Analyses Requested								* Storage / Handling					
Address				<input type="checkbox"/> Including Raw Data (US\$35.00 extra charge) Turn-around time To rush sample, please mark box below added percent to quoted price <input type="checkbox"/> 3 day Rush + 100% <input type="checkbox"/> 4 day Rush + 50% <input type="checkbox"/> 5 day Rush + 25% <input type="checkbox"/> 7-10 days - Standard								Sample Storage condition: 1) Room Temperature 2) Refrig (2-8°C) 3) Freezer 4) Other _____	Special handling: 1) Normal 2) Hazardous 3) Light Sensitive 4) Other _____				
Contact:																	
Phone:																	
Fax:																	
Bill To:																	
NPA Lab (Office Use only)	* Sample Description			* Lot #		*Indicate Claim for each test or "X" to order a test for each sample								*1,2,3,4	*1,2,3,4		
* Please reference quote #:				Sampling by:				Date:				Sample Disposal <input type="checkbox"/> Return <input type="checkbox"/> Standard disposal 30 days <input type="checkbox"/> Retain for _____ weeks					
General Comments:				Received by NPA Laboratories by:				Date:									
				*Required fields must be completed. By signing you agree to NPA Laboratories Terms and Conditions and authorize NPA Laboratories perform the specified analyses.													
* Use Customer Test Method # / Rev#:				Customer Approval:				Date:									