

# Chain of Custody Report Pickup/Sampling Summary

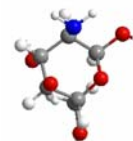

**NPA Laboratories, LLC**  
Dedicated to Providing Excellent Analytical,  
Technical and Consultant Services

<b>Company</b>		<b>* Analyses Requested</b>						<b>* Storage / Handling</b>	
<b>Address</b>								Sample Storage condition: 1) Room Temp 2) Refrig (2-8°C) 3) Freezer 4) Other _____	Special handling: 1) Normal Sensitive 2) Hazardous 3) Light 4) Other, _____
<b>Contact:</b>	<input type="checkbox"/> <b>Including Raw Data</b> (US\$35.00 extra charge)								
<b>Phone:</b>	<b>Turn-around time</b> To rush sample, please mark box below added percent to quoted price								
<b>Fax:</b>	<input type="checkbox"/> 1 day Rush + 200%								
<b>Bill To:</b>	<input type="checkbox"/> 3 days Rush + 100%								
	<input type="checkbox"/> 4 days Rush + 50%								
	<input type="checkbox"/> 5 days Rush + 25%								
	<input type="checkbox"/> 7-10 days - Standard								
<b>NPA Lab</b> (Office Use only)	<b>* Sample Description</b>	<b>* Lot #</b>	<b>*Indicate Claim for each test or "X" to order a test for each sample</b>					<b>*1,2,3,4</b>	<b>*1,2,3,4</b>
<b>* Please reference quote #:</b>		<b>Sampling by:</b>				<b>Date:</b>		<b>Sample Disposal</b> <input type="checkbox"/> Return <input type="checkbox"/> Standard disposal 30 days <input type="checkbox"/> Retain for _____ weeks	
<b>General Comments:</b>		<b>Received by NPA Laboratories by:</b>				<b>Date:</b>			
		<b>*Required fields must be completed.</b> By signing you agree to NPA Laboratories Terms and Conditions and authorize NPA Laboratories perform the specified analyses.							
<b>* Use Customer Test Method # / Rev#:</b>		<b>Customer Approval:</b>				<b>Date:</b>			